

PERMIT

CITY OF NAPOLEON - BUILDING DEPARTMENT
 255 West Riverview Avenue, Napoleon, Ohio 43545 - 419-592-4010

Permit No. 01484 Issued 11-16-87
date

Job Location 324-324 1/2 E. Clinton
address

Lot 132 Original Plat
South Pt. sub-div or legal discript

Issued By Eldon Huber
building official

Owner Jerry Tonjes
name tel.

Address 910 Hobson

Agent Self
builder-eng.-etc. tel.

Address _____

Description of Use Residence

Residential 2
no. dwelling units

Commercial _____ Industrial _____

New _____ Add'n. _____ Alter _____ Remodel X

Mixed Occupancy _____

Change of Occupancy _____

Estimated Cost \$ 5,000.00

FEE	BASE	PLUS	TOTAL
<input checked="" type="checkbox"/> BUILDING	6.00	25.75	31.75
<input checked="" type="checkbox"/> ELECTRICAL	10.00	60.00	70.00
<input type="checkbox"/> PLUMBING			
<input type="checkbox"/> MECHANICAL			
<input type="checkbox"/> DEMOLITION			
<input type="checkbox"/> ZONING			
<input type="checkbox"/> SIGN			
WATER TAP			
SEWER TAP			
TEMP. ELECT.			
ADDITIONAL PLAN REVIEW	Struct. <u>1-copy</u> hrs <u>.25</u>		
	Elect. _____ hrs _____		
TOTAL FEES.....			<u>102.00</u>
LESS MIN. FEES PAID _____			
			<small>date</small>
BALANCE DUE.....			

ZONING INFORMATION

district <u>C</u>	lot dimensions <u>69.3 x 87</u>	area <u>6,029</u>	front yd <u>N.A.</u>	side yds <u>R-24' L-30'</u>	rear yd <u>30'</u>
max hgt <u>35'</u>	no pkg spaces <u>2-min.</u>	no ldg spaces	max cover <u>45%</u>	petition or appeal req'd	date appr

WORK INFORMATION: Wood Deck

Size: Length 12' Width 10' Stories 1 Ground Floor Area 120 S.F.
 Height 7'+- Building Volume (for demo. permit) _____ cu. ft.

Electrical: Relocate 2 - existing services and add 30 circuits. brief description *METHE SOCIETY RICHMAN ISSUED 11-16-87*

Plumbing: N.A. brief description

Mechanical: N.A. brief description

Sign: N.A. Dimensions _____ Sign Area _____
type

Additional Information: New windows, new patio door, new wood deck & complete basement stair.

Date 1-13-88 Applicant Signature Jerry L. Tonjes owner-agent

PAID

JAN 13 1988

CITY OF NAPOLEON

INSPECTION RECORD

	UNDERGROUND			ROUGH-IN						FINAL		
	Type	Date	By	Type	Date	By	Type	Date	By	Type	Date	By
PLUMBING	Building Drains			Drainage, Waste & Vent Piping			Indirect Waste			Drainage, Waste & Vent Piping		
	Water Piping									Backflow Prevention		
	Building Sewer			Water Piping			Condensate Lines			Water Heater		
	Sewer Connection									FINAL APPROVAL		
MECHANICAL	Refrigerant Piping			Refrigerant Piping			Chimney(s)			Grease Exhaust System		
				Duct Furnace(s)			Fire Dampers			Air Cond. Unit(s)		
	Ducts/Plenums			Ducts/Plenums			<input type="checkbox"/> Radiant Htr(s) <input type="checkbox"/> Unit Htr(s)			Refrigeration Equipment		
				Duct Insulation			Pool Heater			Furnace(s)		
				Combustion Products Vents			Ventilation <input type="checkbox"/> Supply <input type="checkbox"/> Exhst.			FINAL APPROVAL		
ELECTRICAL	Conduits & or Cable			Conduits/Cable			<input type="checkbox"/> Range <input type="checkbox"/> Dryer			Temp Service Temp Lighting		
	Grounding & or Bonding			Rough Wiring			<input type="checkbox"/> Generator(s) <input type="checkbox"/> Motors			Fixtures Lampholders		
	Floor Ducts Raceways			Service Panel Switchboard			<input type="checkbox"/> Water Htr <input type="checkbox"/> Welder			Signs		
	Service Conduit			Busways Ducts			<input type="checkbox"/> Heaters <input type="checkbox"/> Heat Cable			Electric Mtr. Clearance		
	Temporary Power Pole			Subpanels			<input type="checkbox"/> Duct Htr(s) <input type="checkbox"/> Furnace(s)			FINAL APPROVAL		
BUILDING	Location, Set-backs, Esmt(s)			Exterior Wall Construction			Roof Covering Roof Drainage			Smoke Detector	324 1/2	1/25 5/94
	Excavation						Exterior Lath			Demolition (sewer cap)		
	Footings & Reinforcing						<input type="checkbox"/> Interior Lath <input type="checkbox"/> Wallboard					
	Floor Slab			Interior Wall Construction			Fire Wall(s)			Building or Structure		
	Foundation Walls			Columns & Supports			Fireplace Chimney					
	Sub-soil Drain			Crawl Space <input type="checkbox"/> Vent <input type="checkbox"/> Access			Attic <input type="checkbox"/> Vent <input type="checkbox"/> Access					
	Piles			Floor System(s)						FINAL APPROVAL BLDG. DEPT.		
				Roof System			Special Insp Reports Rec'd			Certificate of Occupancy Issued		
ADDITIONAL	INSPECTIONS, CORRECTIONS, ETC.						INSPECTIONS, CORRECTIONS, ETC.					
	324 1/2 F.W.A.R.D. O.K. FOR OCCUPANCY WITH STIPULATION THAT RAIN BR INSTALLED ON THE DECK STAIR & BASEMENT STAIR						RECEIVED					
	1/25 5/94											
	Have NOT Been installed											
95 OF 7-19-90						7/19 BD						

ONE 10'x12' Deck of which 2 side will be connected to the house and to basement opening.

- 2x6 Stringers
- 4x4 Support Posts
- 5/4 Decking
- 2x4 Railing
- 2x2 Spindles
- 2x6 Top of hand Rail

Metal 2x6 Joist hangers will be used. Posts will be cemented with Stone at the base of the 4x4 Posts

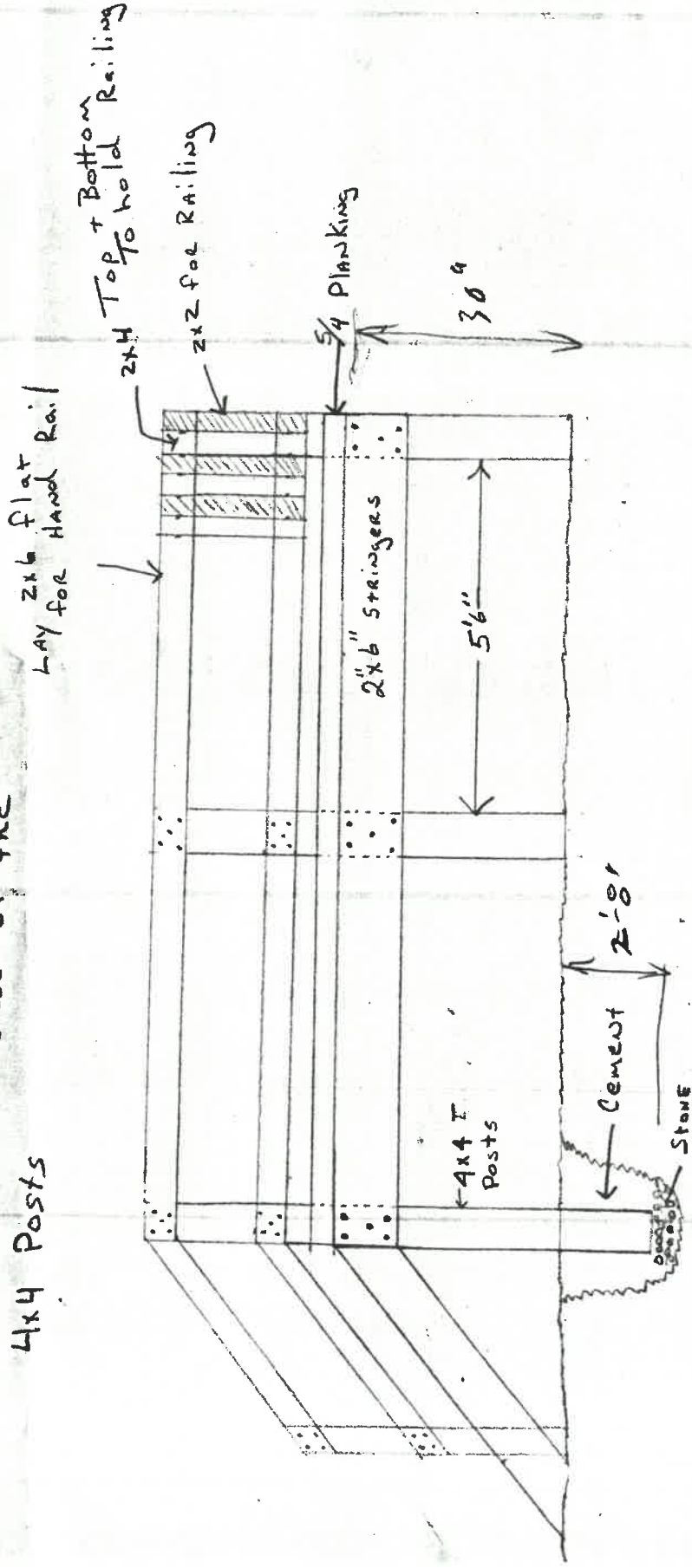

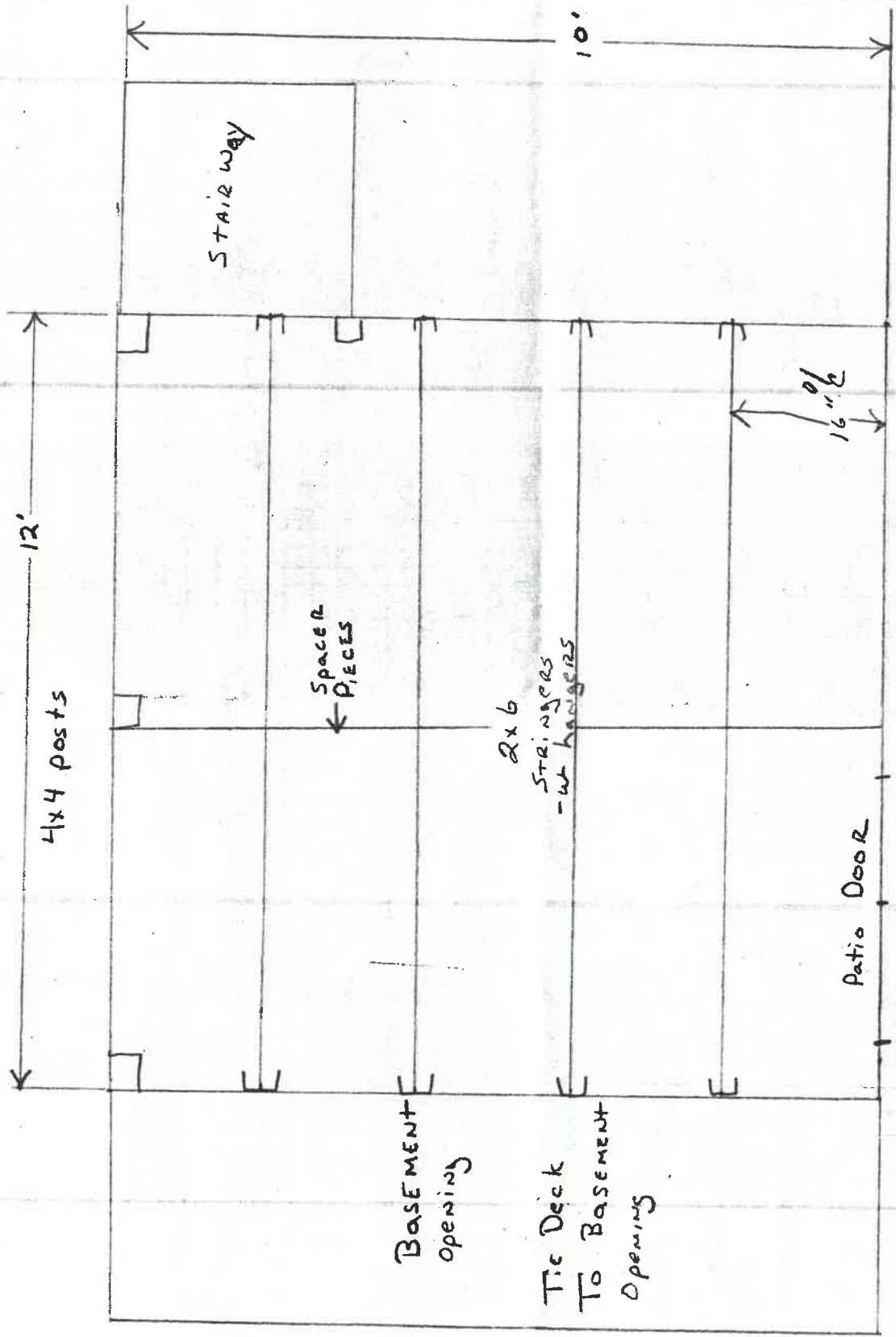

TIE Deck to house

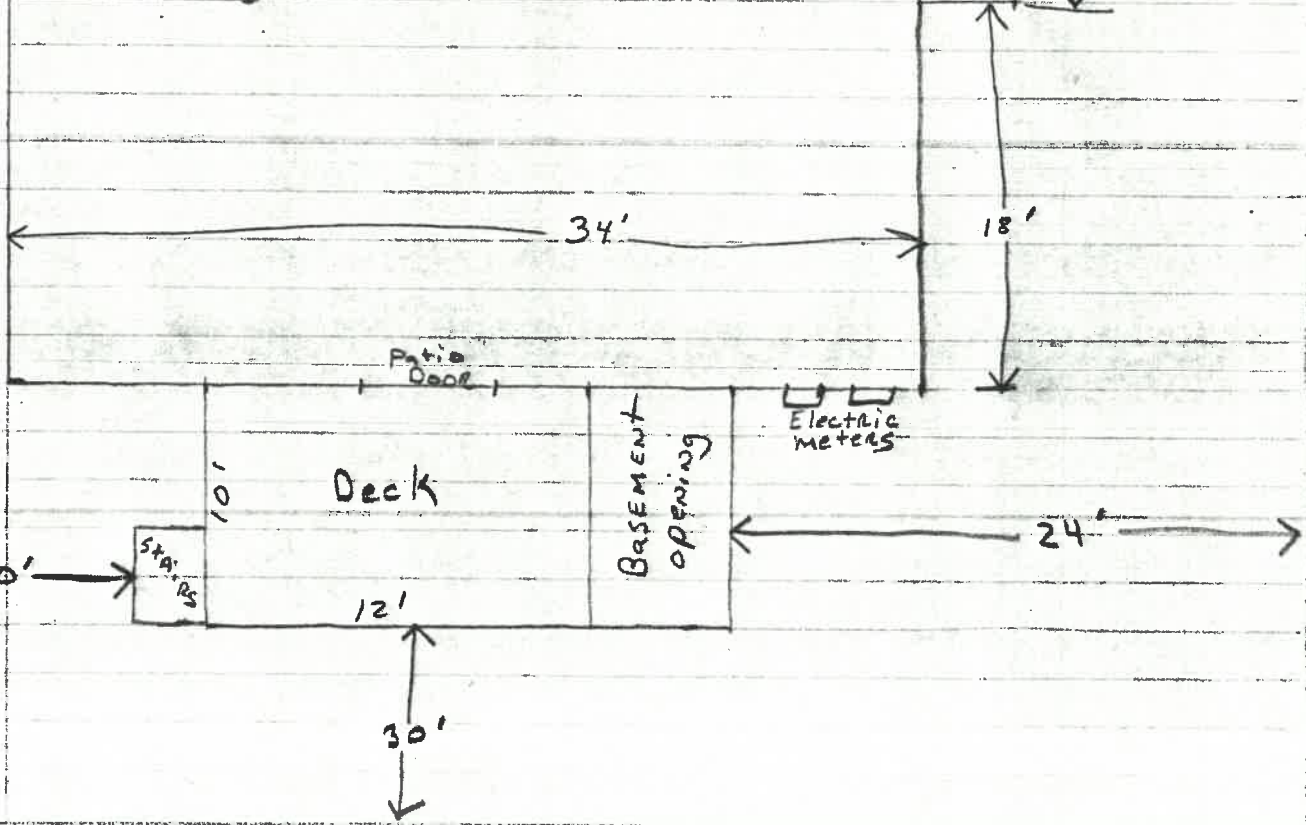
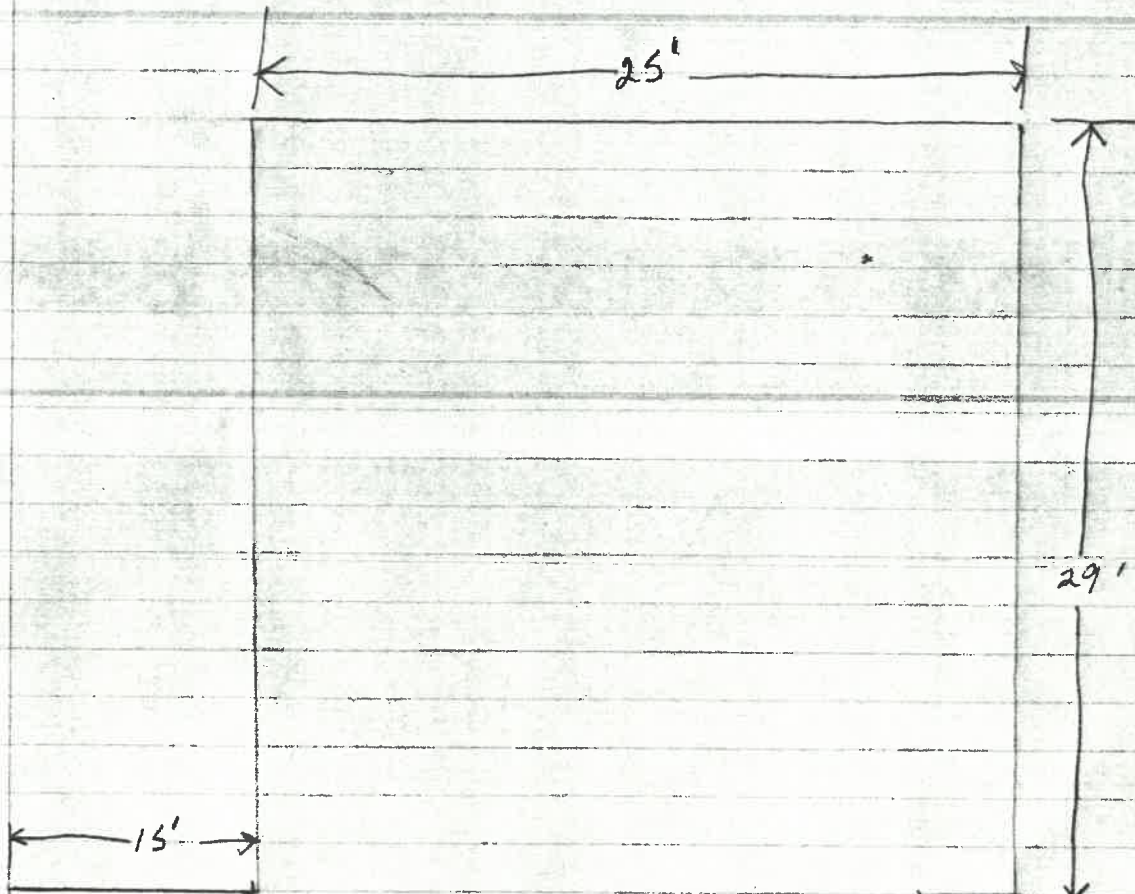

CITY OF NAPOLEON
BUILDING INSPECTION DEPARTMENT
APPLICATION FOR ELECTRICAL PERMIT
(Please print or type)

181.5

132 original
Plat
South
Pt.

The undersigned hereby makes application for installation or replacement of electrical equipment as herein specified, agreeing to do all such work in strict accordance with the City of Napoleon's adopted Electrical Codes.

Owner's Name JERRY L. TONJES Address 910 Hobson St

Electrical Contractor SELF Telephone No. 592-6731

Address _____

General Contractor _____ Telephone No. _____

Address _____

Location of Project 324 + 324 1/2 E Clinton Cost of Project \$11,000.00

Work Information:

Residential 2 Commercial _____ Industrial _____

No. Units

New X Service Change X Rewiring X Additional Wiring X

Brief Description of Work: MOVE Electrical Meters plus Rewire

ENTIRE HOUSE

Size of proposed service entrance _____ Number of new circuits Apt. 1 20

Apt. 2 10

Type of proposed service entrance _____ Underground _____ Overhead X

Require Temporary Electric _____ (Yes or No)

Total Floor Area - Commercial and Industrial only _____ sq. ft.

Additional Information: _____

PERMIT NO.

PERMIT FEE \$

*Ground fault circuit interrupter protection is required on all 120-volt single phase, 15 and 20 amp. Circuits which are part of a temporary electric service; and also on bathroom, outdoor, and garage receptacles in all dwelling units. Art. 220-8 N.E.C.

Application for permit shall be accompanied by two complete sets of plans including: Electrical layout and riser diagram. (For commercial and industrial work only).

date 11-9-87

Applicant's Signature

Jerry L. Tonjes

CITY OF NAPOLEON
BUILDING INSPECTION DEPARTMENT
APPLICATION FOR BUILDING PERMIT
(Please print or type)

The undersigned hereby makes application for construction, installation, or alteration work as herein specified, agreeing to do all such work in strict accordance with the City of Napoleon's adopted Building Codes.

Location of project 324+324 1/2 E Clinton Cost of project 5000.00

Owner's Name Jerry L. Tonjes Address 910 Hobson St.

Contractor Self Telephone No. 592-6731

Address 910 Hobson

Lot Information: (Not required for siding job)

Lot No. 132 ^{original Plat} South Pt Subdivision

Zoning District Residential Lot Size 69.3 ft. X 87 ft. Area _____ sq. ft.

Setbacks: Front 12' Right Side 26' Left Side 15' Rear 30'

Work Information:

Residential Duplex Commercial _____ Industrial _____

New Construction _____ Addition _____ Remodel X

Accessory Building _____ Siding _____
(Specific Type)

Brief Description of Work: ----- New Windows, Patio Door

Deck, BASEMENT Opening + STAIRWAY

Size: Length See Diagram Width _____ No. of Stories 2

Area: 1st Floor 1037 sq. ft. Basement 600 sq. ft.

2nd Floor 425 sq. ft. Accessory Bldg. _____ sq. ft.

3rd Floor _____ sq. ft. Other _____ sq. ft.

Additional Information: _____

APPLICATION FOR PERMIT SHALL BE ACCOMPANIED BY TWO COMPLETE SETS OF PLANS INCLUDING: ELEVATIONS, FLOOR PLANS, CROSS SECTIONS AND PLOT PLAN. IF ADDITION OR REMODELING, SHOW ALL EXISTING STRUCTURES AND THEIR SIZE AND LOCATION. ALL PLANS SHALL BE DRAWN TO SCALE.

Date 11-9-87

Applicant's Signature Jerry L. Tonjes

PERMIT NO. _____
PERMIT FEE \$ _____

PERMIT

CITY OF NAPOLEON - BUILDING DEPARTMENT

01484 255 West Riverview Avenue, Napoleon, Ohio 43545 - 419-592-4010

Permit No. Issued 11-11-87
date
 Job Location 329-324 1/2 E. CLINTON
address
 Lot 132 ORIGINAL PLAT
500TH PT. sub-div or legal discript
 Issued By 54
building official
 Owner JERRY TONJES
name tel.
 Address 910 HODSON
 Agent SELF
builder-eng.-etc. tel.
 Address _____
 Description of Use RESIDENCE
 Residential 2
no. dwelling units
 Commercial _____ Industrial _____
 New _____ Add'n. _____ Alter _____ Remodel X
 Mixed Occupancy _____
 Change of Occupancy _____
 Estimated Cost \$ 5000.00

FEE	BASE	PLUS	TOTAL
<input checked="" type="checkbox"/> BUILDING	6.00	25.75	31.75
<input checked="" type="checkbox"/> ELECTRICAL	10.00	60.00	70.00
<input type="checkbox"/> PLUMBING			
<input type="checkbox"/> MECHANICAL			
<input type="checkbox"/> DEMOLITION			
<input type="checkbox"/> ZONING			
<input type="checkbox"/> SIGN			
WATER TAP			
SEWER TAP			
TEMP. ELECT.			
ADDITIONAL PLAN REVIEW	Struct. _____ hrs	_____ hrs	_____ hrs
	Elect. _____ hrs	_____ hrs	_____ hrs
TOTAL FEES.....			102.00
LESS MIN. FEES PAID _____			
			date
BALANCE DUE.....			

ZONING INFORMATION R-1

district <u>C</u>	lot dimensions <u>69.3 x 27</u>	area <u>6029</u>	front yd <u>NA</u>	side yds <u>R-24' L-30'</u>	rear yd <u>30'</u>
max hgt <u>35'</u>	no pkg spaces <u>2-MIN</u>	no ldg spaces	max cover <u>45%</u>	petition or appeal req'd	date appr

WORK INFORMATION: WOOD DECK

Size: Length 12' Width 10' Stories 1 Ground Floor Area 120 S.F.
 Height 3' + Building Volume (for demo. permit) _____ cu. ft.

Electrical: RELOCATE 2-EXISTING SERVICES AND ADD TO CIRCUITS
brief description

Plumbing: NA
brief description

Mechanical: NA
brief description

Sign: NA Dimensions _____ Sign Area _____
type

Additional Information: NEW WINDOWS, NEW PATIO DOOR NEW WOOD DECK
+ COMPLETE BASEMENT STAIR

Date _____ Applicant Signature _____
owner-agent

